



9321 Jasper Avenue
Edmonton, AB T5H 3T7
www.e4calberta.org

ph (780) 424-7543
fax (780) 425-5911
e-mail info@e4calberta.org

E4C is registered at Canadahelps.org
to make online donations.



2010BRDON
CMT

Please complete and return this form to E4C.
Please make your cheque payable to E4C.

___ Cheque ___ Visa ___ MC ___ Card Number: _____

Expiry Date: _____ Signature: _____

Gifts can be made: ___ One Time ___ Monthly for ___ months
(Monthly gifts can be given via postdated cheques or credit card)

Name: _____

Address: _____

E-mail: _____ Phone: _____

City: _____ Province: _____ Postal Code: _____

Other \$ _____

Charitable Reg. # 13155 8140 RR0001
Edmonton City Centre Church Corporation operating as E4C
E4C HOPES TO RAISE \$1,600,000 FROM OUR 2010 FUNDRAISING CAMPAIGN. OUR TOTAL COSTS FOR THE CAMPAIGN ARE ESTIMATED TO BE \$90,000 OR 5.6%. FOR MORE INFORMATION CONTACT OUR FUND DEVELOPMENT ASSOCIATE, AT 780-424-7543 EXT 116.



CASE MANAGEMENT TEAM
9321 Jasper Avenue
Edmonton, AB T5H 3T7
www.e4calberta.org
ph (780) 428-2374
fax (780) 428-2316
email: info@e4calberta.org



Changing Lives • Growing Community

The Case Management Team is a part
of the E4C family.

E4C is a charitable, human services
organization that works towards
changing lives and building stronger
communities by:

- Feeding hungry people
- Creating affordable housing
- Providing safety and support
- Parenting and early learning

E4C ph (780) 424-7543
9321 Jasper Avenue fax (780) 425-5911
Edmonton, AB email: info@e4calberta.org
T5H 3T7 www.e4calberta.org

All donations are tax-deductible.
Charitable Registration Number: 13155-8140-RR0001

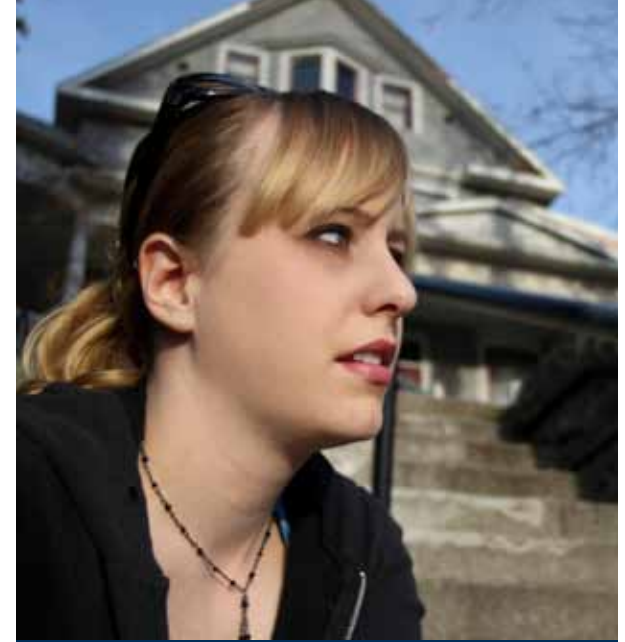

Ending & Preventing
Homelessness
with Housing First



Changing Lives • Growing Community

E4C's Case Management Team (CMT) uses a housing first model and provides comprehensive supports to assist chronically homeless individuals to attain and maintain long-term affordable housing. Service users are assisted with accessing essentials such as financial supports, medical attention, legal advice, employment opportunities or public transportation. This gives individuals a foundation on which they can make informed decisions to advance their lives towards self-sufficiency, feel better about themselves and become more effective participants in their communities.

Since opening in 2008, staff have housed 86 adults and 14 children and continue to make great strides in assisting a portion of our community which is often neglected.

The program provides wrap around support services which include on-to-one outreach support, 24 hour on-call availability, regular follow up, and flexing work schedules to better meet the needs of our services users.



SERVICES PROVIDED

Housing

- Securing housing and obtaining furniture, household goods, damage deposits, payment of utilities and utility hook ups
- Housing maintenance through regular home visits
- Liaising with landlords to ensure housing stability

Ongoing

- Education
- Advocacy
- Support
- Referrals to community agencies

Basic Needs

- Assistance with housing search, identification, clothing, food, transportation and financial security
- Life skills coaching including financial management/budgeting, shopping, cooking, hygiene and coaching on socially acceptable behaviours
- Legal needs including referrals and court support

Stabilization

- Job Search
- Referrals for education programs and upgrading
- Connecting service users with resources within their community

Physical & Emotional Health

- Support for medical needs
- Assistance with addictions and relapse prevention
- Emotional support including referrals to counseling for anger management, self-esteem and personal growth to learn new coping strategies



Pregnancy, Repatriation and Childcare

- Support and referral for healthy pregnancy and child birth
- Advocating with Children and Family Services
- Assisting service users to reunite with their children
- Parenting skills and childcare